Clarinets in B♭

Somewhere (in Ullapool)
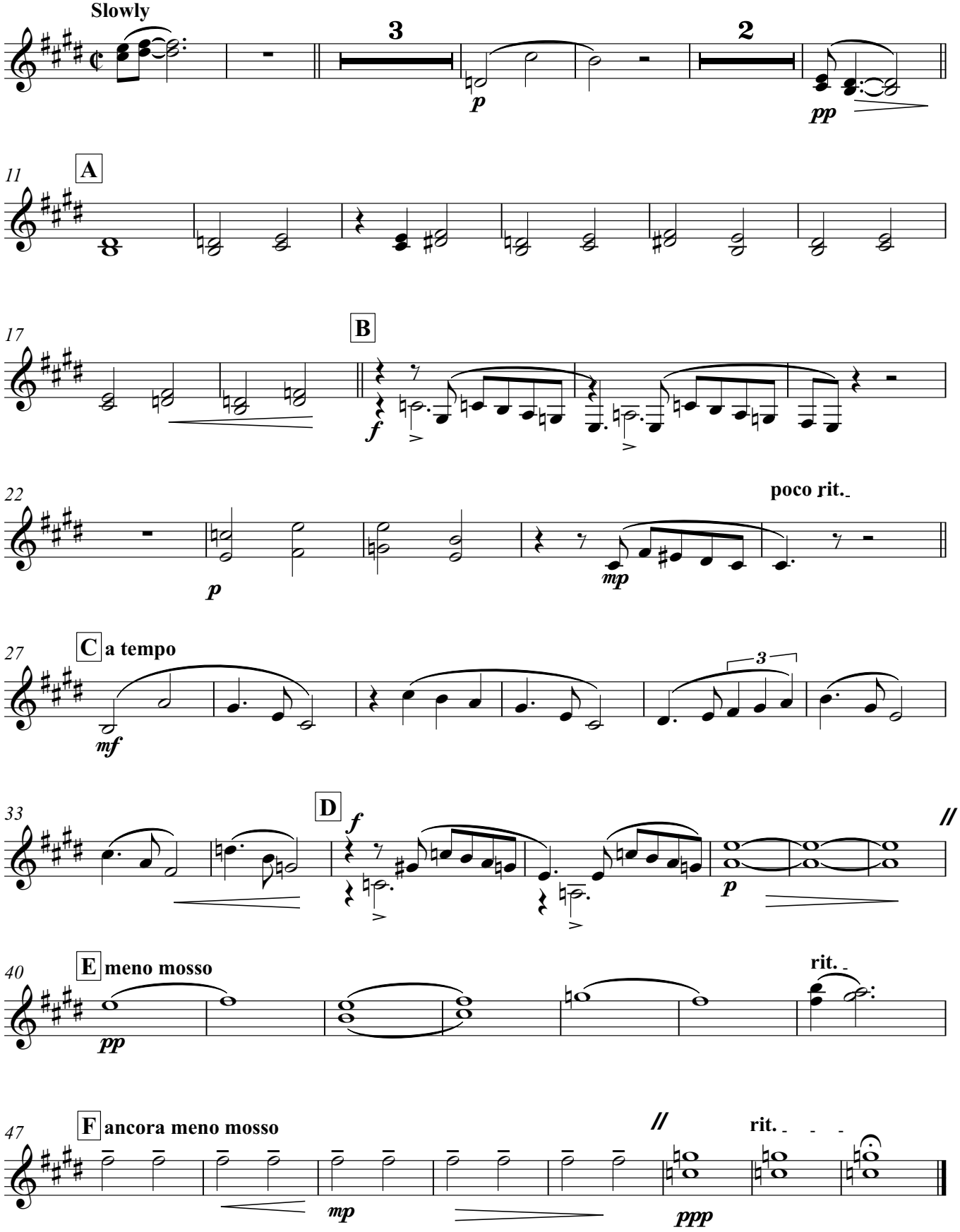
LYRICS BY STEPHEN SONDHEIM
MUSIC BY LEONARD BERNSTEIN