Oboes

Somewhere (in Ullapool)
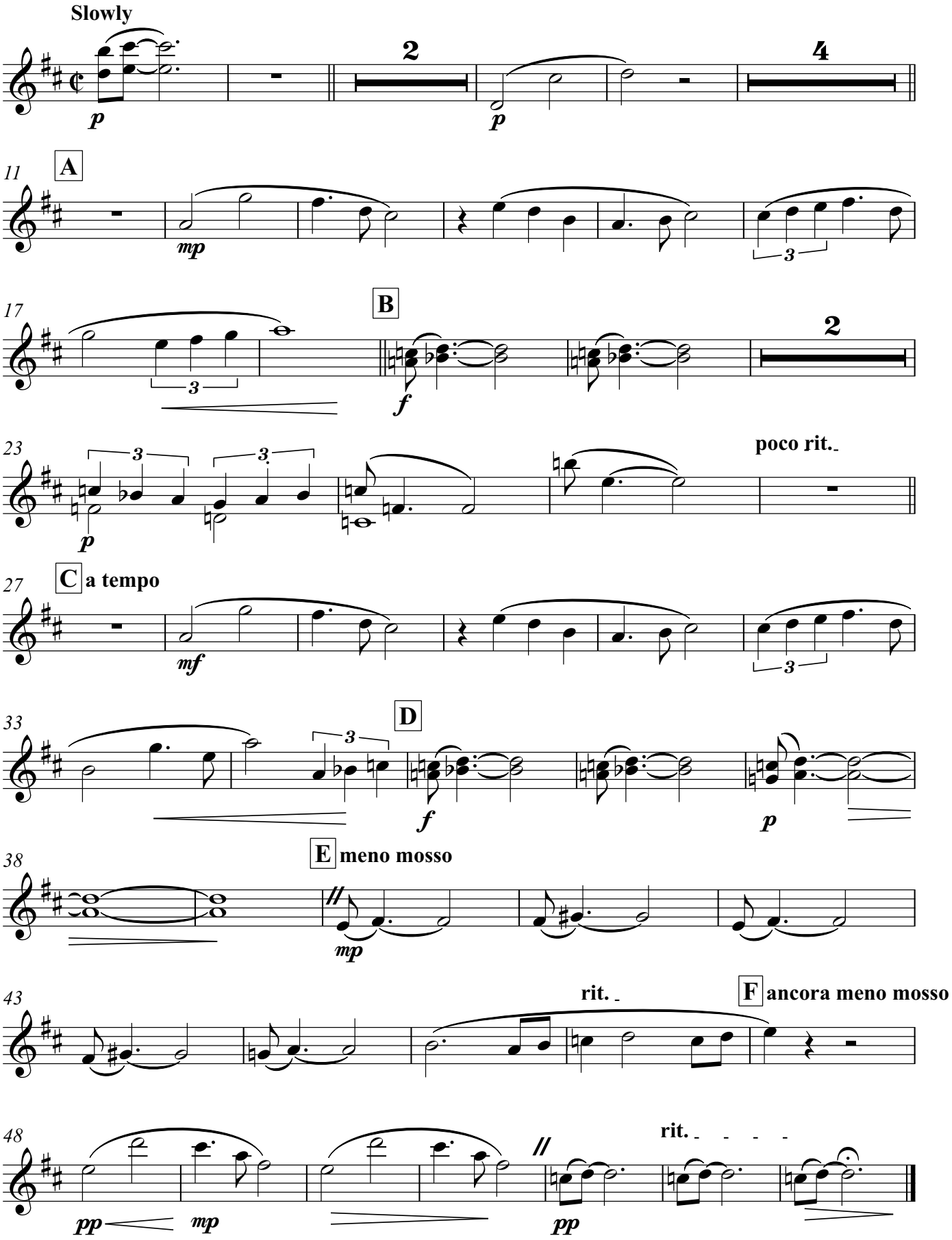
MUSIC BY LEONARD BERNSTEIN
LYRICS BY STEPHEN SONDHEIM